Order Code: PT104

The kitchen has a breakfast bar that makes it open to the dining room and family room.

House Plan 51520

Total Living Area	2,367 sq.ft
Main Level	1,284 sq.ft
Upper Level	1,083 sq.ft
Bedrooms	3
Bathrooms	2
Garage Type	2 Car Garage
Dimensions	50' W x 67'5" D

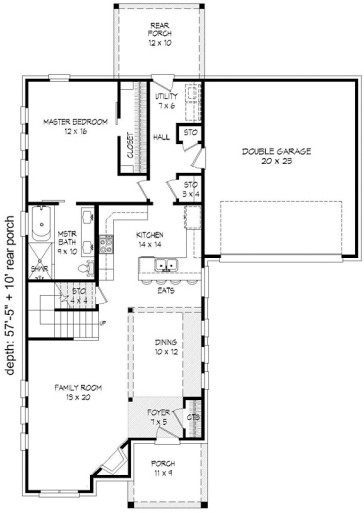

MAIN LEVEL FLOOR PLAN

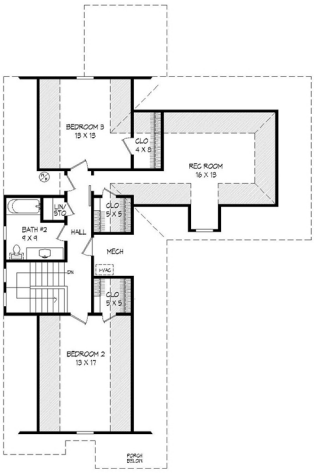

SECOND LEVEL FLOOR PLAN